



---

Bibbiano, Campegine, Canossa, Cavriago, Gattatico, Montecchio Emilia, Sant'Ilario d'Enza, San Polo d'Enza  
Provincia di Reggio Emilia

# THE ASYLUM PROCEDURE – A SHORT OVERVIEW AND SOME DATA ITALY 2018

12-16 March

# IN THE SAME BOAT

# Overview on asylum procedure

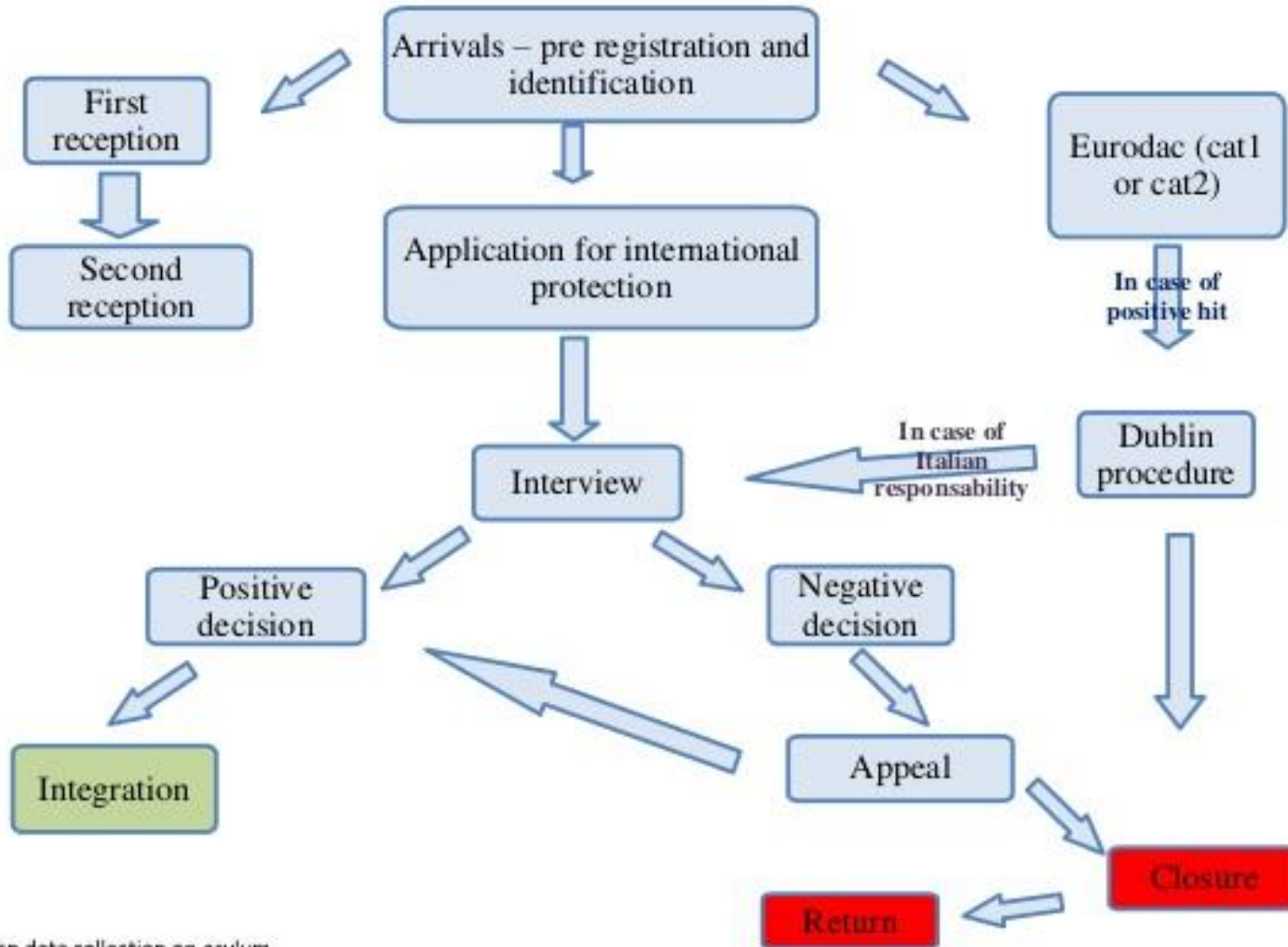

# Arrivals

- ❖ Collection of personal data and fingerprints (Eurodac)
- ❖ Identification of asylum seekers, MSNA, vulnerable individuals

REGIONE SBARCO	2015			2015 (al 26/05)			2016 (al 26/05)		
	SAR	Inseguite Inseguite	Totale	SAR	Inseguite Inseguite	Totale	SAR	Inseguite Inseguite	Totale
Sicilia	104.378	331	104.709	30.623	160	30.783	29.102	192	29.294
Puglia	10.411	779	11.190	1.430	486	1.916	1.986	108	2.094
Calabria	28.855	582	29.437	5.469	421	5.890	4.621	146	4.767
Sardegna	5.188	263	5.451	309	7	316	920	143	1063
Campania	2.556	0	2.556	2.081	0	2.081	543	0	543
Liguria	499	0	499	499	0	499	0	0	0
<b>Totale</b>	<b>151.887</b>	<b>1.955</b>	<b>153.842</b>	<b>40.411</b>	<b>1074</b>	<b>41.485</b>	<b>37.172</b>	<b>589</b>	<b>37.761</b>

↳ 2016: 181.436

2017: 119.369

# Reception 1

## ❖ **First assistance:**

Reception Centres for Immigrants (Centri di prima accoglienza and Hotspots): first assistance and identification or urgent medical assistance (12.985 presences at 6 June 2016);

## ❖ **First reception:**

Regional Hubs

CAS: Strutture temporanee: short term large centres for the formal registration of asylum application (89.967 presences it 6 June 2016). They've been implemented by Prefectures because of unavailability of places in accomadation centres

## Reception 2



### Second reception

SPRAR System: coordinated by the Central Service, entrusted in agreement with ANCI, involves 382 local authorities, covering 30 provinces and 352 municipalities with 434 local projects, of which 19.720 for ordinary categories, 729 for unaccompanied minors and 295 for persons with mental distress.

(20.086 presences at 6 June 2016)

### CIE (Centres for Identification and Expulsion):

Facilities for the detention of irregular immigrants for the time necessary to exercise the expulsion order.

# Application

- Fingerprinting (Eurodac) and photo
- Formal registration
  - ↳ At police station, border police or hotspots
- Issue of a temporary permit of stay

## Dublin cases

Procedure to determine the Member state responsible for the asylum procedure.

All Asylum applicants are photographed and fingerprinted by police authorities who systematically store their fingerprints in Eurodac.

In case of positive hit Police contacts the Italian Dublin Unit

## Positive decision

- ❖ Refugee status (5 years permit)
- ❖ Subsidiary protection (5 years permit)
- ❖ Humanitarian protection ( 1 – 2 years permit)

## Appeal

- ❖ First appeal: In case of denial the applicant can appeal to the Civil Court within 30 days from the date of communication of the decision of the Territorial Commission.
- ❖ Final appeal: Court of Cassation



# Return

Following a final negative decision on an application for international protection, the applicant must leave the territory of Italy which can be either by:

- ❖ An assisted voluntary return program , financed by the DCLI
- ❖ A forced return

## Arrivi in ITALIA via mare

Dati UNHCR aggiornati all'11 febbraio 2018

	GEN	FEB	MAR	APR	MAG	GIU	LUG	AGO	SETT	OTT	NOV	DIC	TOT
2018	4.189	544											4.733
2017	4.467	8.972	10.853	12.943	22.993	23.524	11.461	3.914	6.291	5.979	5.645	2.327	119.369
2016	5.273	3.828	9.676	9.149	19.925	22.371	23.552	21.294	16.975	27.384	13.581	8.428	181.436

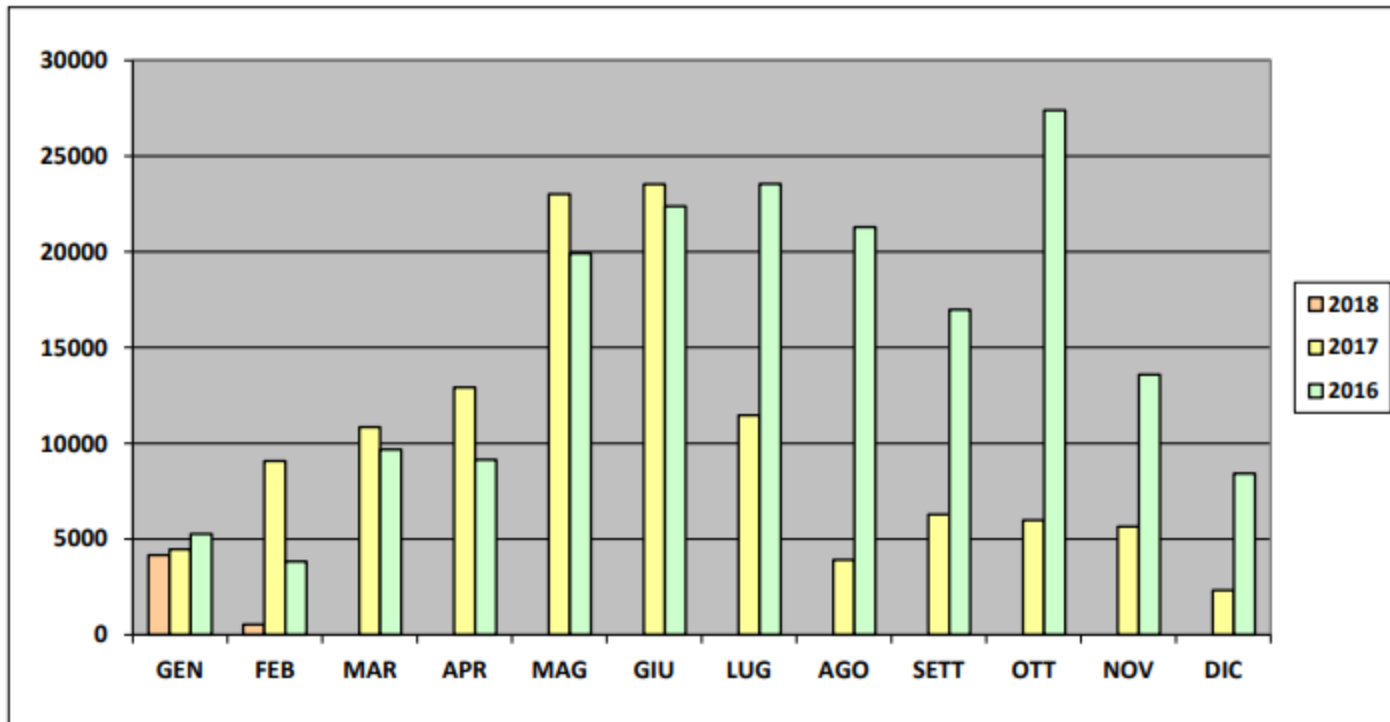

# Country of origin

<b>Arrivi in Italia per nazionalità e genere</b>	
<i>dati Ministero dell'Interno aggiornati al 7 febbraio 2018</i>	<i>dati UNHCR aggiornati all'11 febbraio 2018</i>
<b>ARRIVI PER NAZIONALITA'</b>	<b>ARRIVI PER CATEGORIA</b>
<b>28%</b> Eritrea	<b>74,2%</b> Uomini
<b>22%</b> Altre *	<b>11,1%</b> Donne
<b>16%</b> Tunisia	<b>14,7%</b> Minori
<b>6%</b> Pakistan	
<b>5%</b> Nigeria	
<b>5%</b> Libia	
<b>4%</b> Costa D'Avorio	
<b>4%</b> Senegal	
<b>4%</b> Guinea	
<b>3%</b> Algeria	
<b>3%</b> Marocco	

\* il dato potrebbe ricomprendere immigrati per i quali sono ancora in corso le attività di identificazione

# Migranti che hanno perso la vita nel Mediterraneo

■ 2015 ■ 2016 ■ 2017

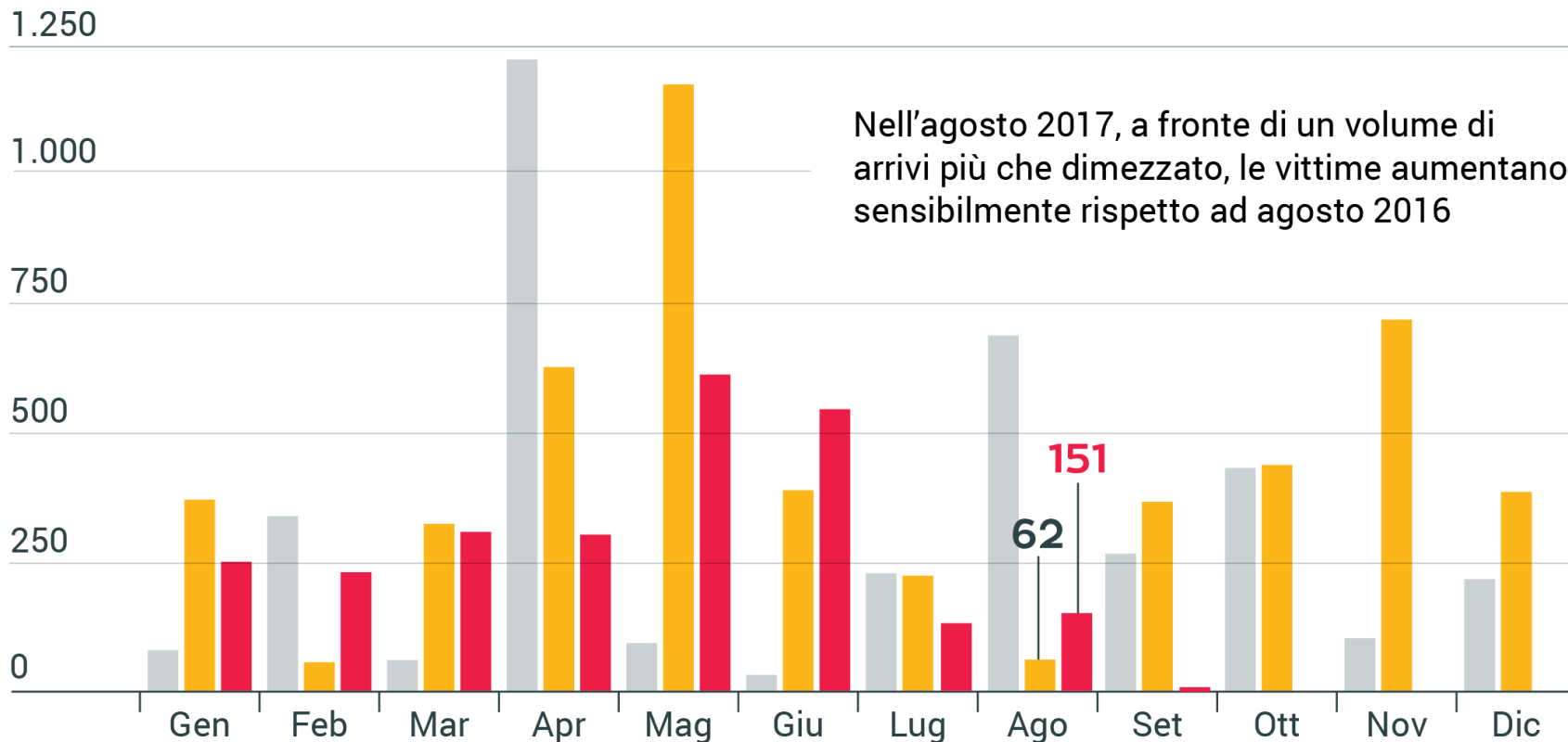

Fonte: stime minime, IOM

# RESPONSE DATA TO ASYLUM APPLICATIONS

## Decisioni Richiedenti asilo - 2017

Esiti	2016	%	2017	%
rifugiati	4.808	5%	6.827	8%
sussidiaria	12.873	14%	6.880	8%
umanitaria	18.979	21%	20.166	25%
diniego *	54.254	60%	46.992	58%
altri esiti**	188	0%	662	1%
<b>Totale esaminati*</b>	<b>91.102</b>	<b>100%</b>	<b>81.527</b>	<b>100%</b>

\* esaminati nell'anno, indipendentemente dalla data di richiesta asilo

Confronto N. Esaminati ( 2016 / 2017)



percentuali esiti Anno 2017

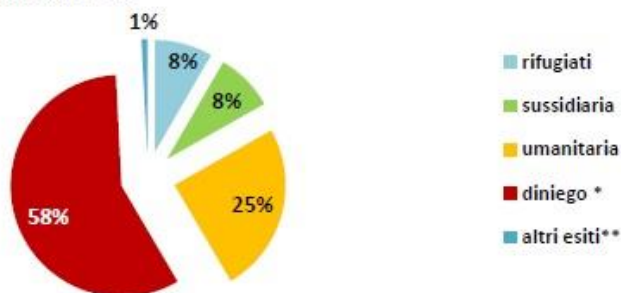

tipologie esiti Anno 2017



\* (compresi negativo assente, inammissibilità, rigetto per irreperibilità)      \*\* (compresi rinuncia, ecc.)

Fonte Vestanet C3

Dati soggetti a possibili variazioni

# HOME by Warsan Shire

“No one leaves home unless  
home is the mouth of a shark.”

*Warsan Shire, author*



#RefugeesWelcome

AMNESTY  
INTERNATIONAL



# THANKS FOR YOUR ATTENTION!