

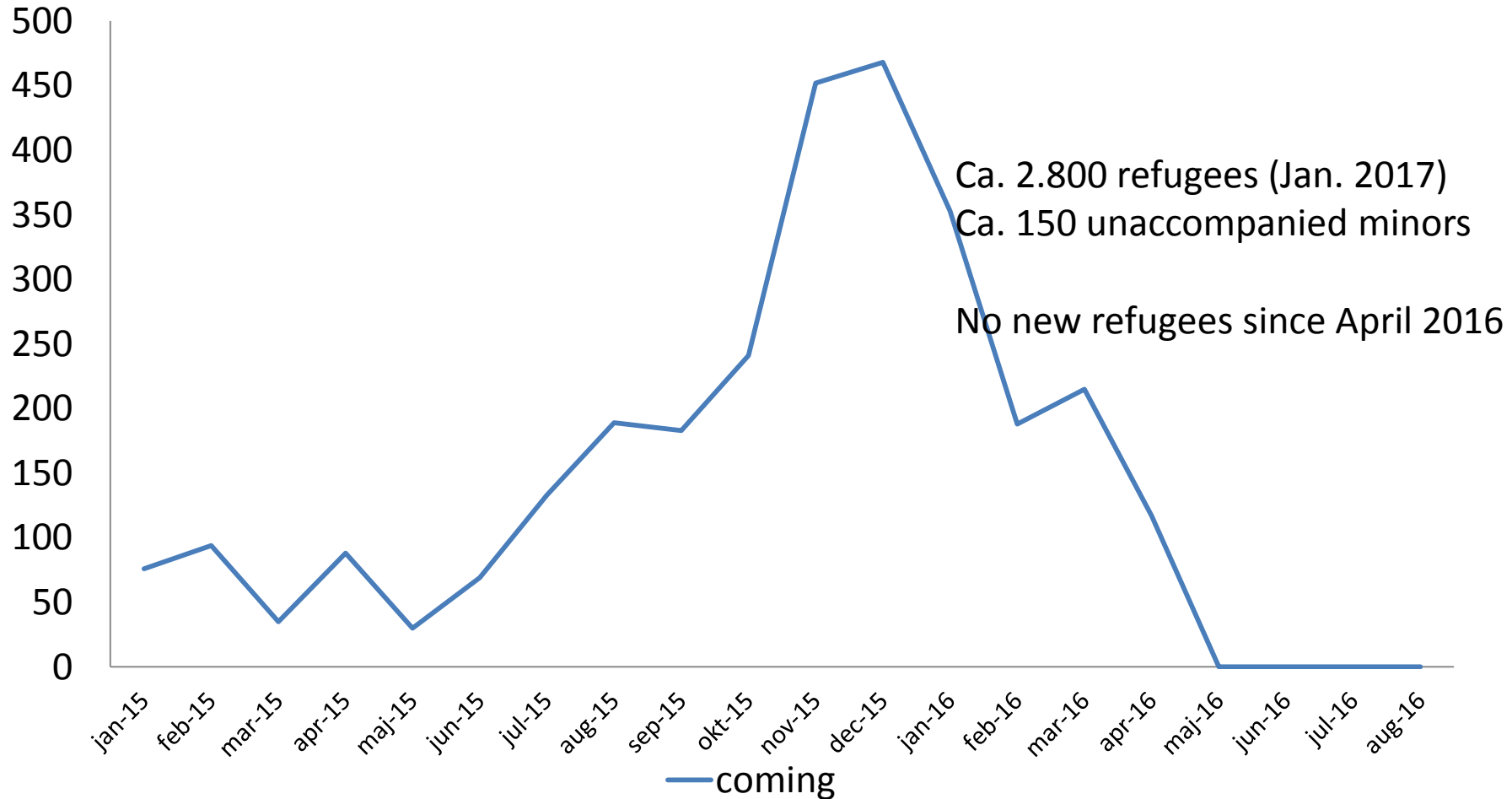

REFUGEES IN ENZKREIS COUNTY

CURRENT REFUGEE SITUATION



STAGES OF THE ASYLUM PROCEDURE

Arrival and registration in Germany

Initial distribution among the Federal *Länder* (EASY)

Reporting to and accommodation in the competent reception facility

Personal application to the Federal Office

Examination of the Dublin procedure

Personal interview at the Federal Office

Possibilities for decision-making in the national asylum procedure:

Acknowledgement
of entitlement to
asylum



Award of
refugee
protection



Award of
subsidiary
protection



Imposition
of a ban on
deportation



**Outright
rejection**

- with a notice to leave the country
- where appropriate a ban on entry and residence

**Rejection as
“manifestly
unfounded”**

- with a notice to – leave the country
- where appropriate a ban on entry and residence



Appeals available against the decision of the Federal Office

appeal deadline
two weeks

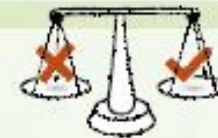

appeal deadline
one week

Right of residence / to remain:

Residence permit for three years

Residence permit
for one year
(repeated extension
possible for two years
in each case)

Residence permit for
at least one year
(repeated extension
possible)

Obligation to depart:

30-day period
for leaving
Competence with
the immigration
authorities

One-week period
for leaving
Competence with
the immigration
authorities

PLACEMENT / HOUSING

Land

- Erstaufnahme (first reception)
- residence requirement; max. 6 months;

County

- Vorläufige Unterbringung (temporary reception)
- Collective housing; residence limited; max 24 months

Municipality

- Anschlussunterbringung (consequent reception)
- Collective housing, apartments

CURRENT REFUGEE SITUATION

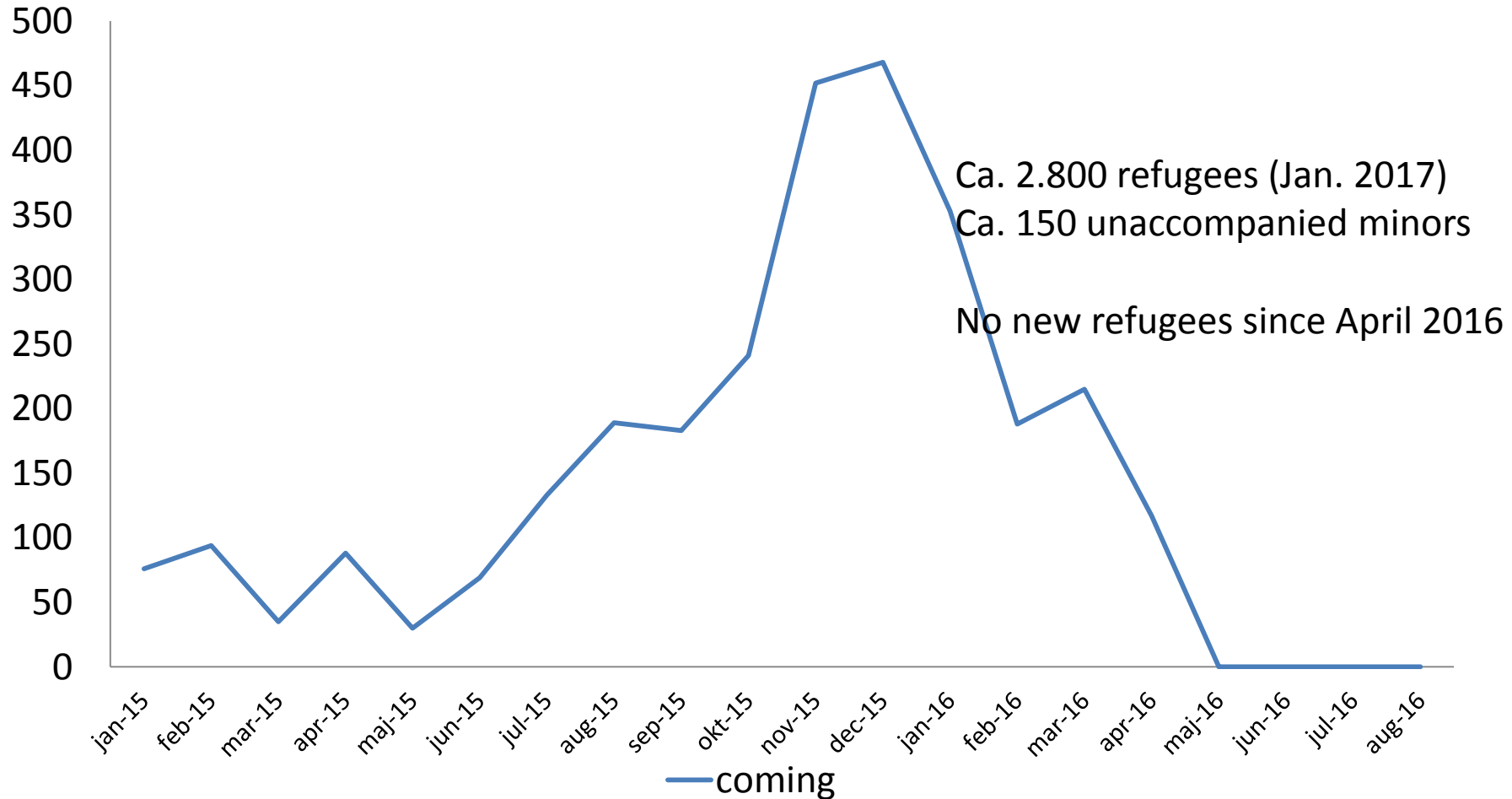

CURRENT REFUGEE SITUATION

Häufigste Nationalitäten / Herkunft (Top 10)

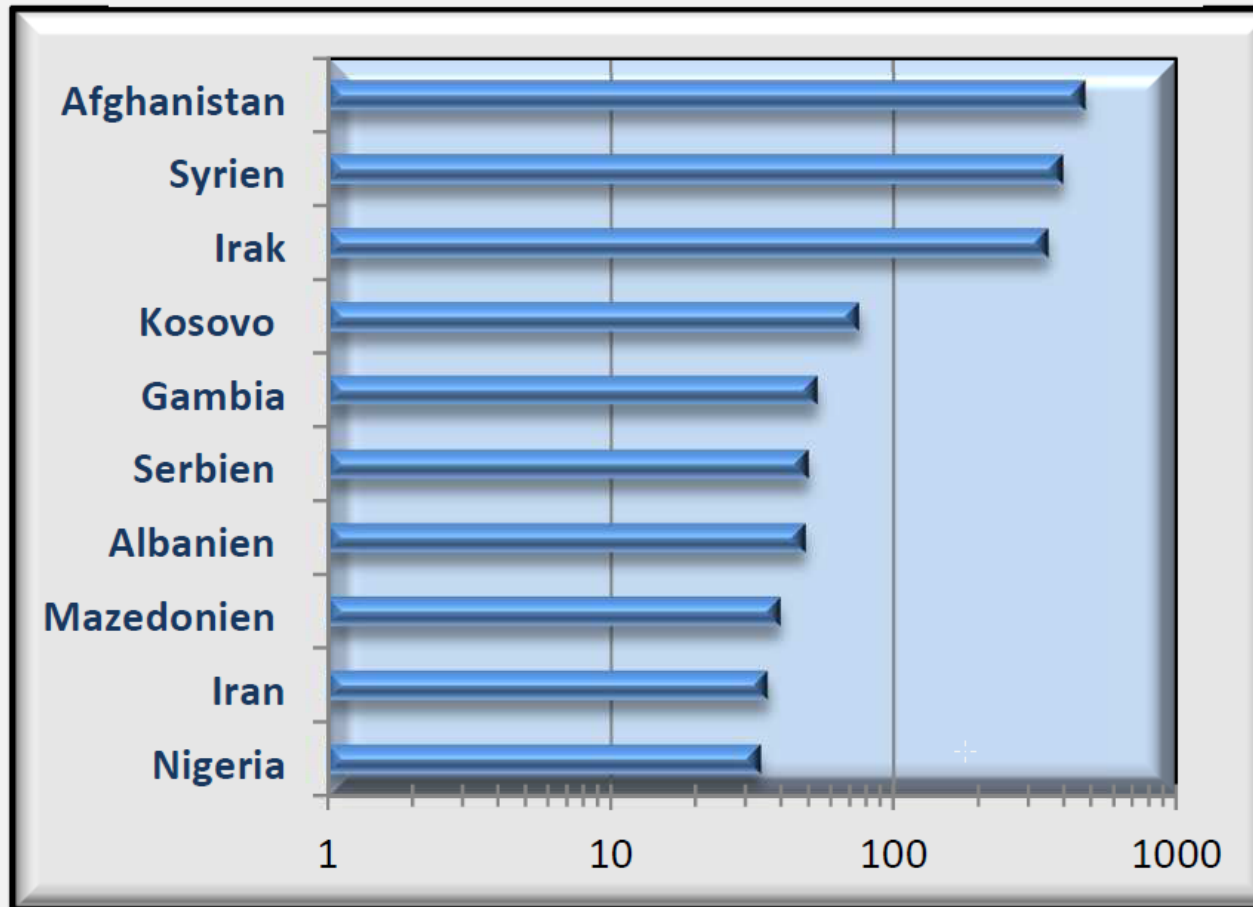

CURRENT REFUGEE SITUATION

Altersstruktur innerhalb der VU (Stand: 05.01.2017)

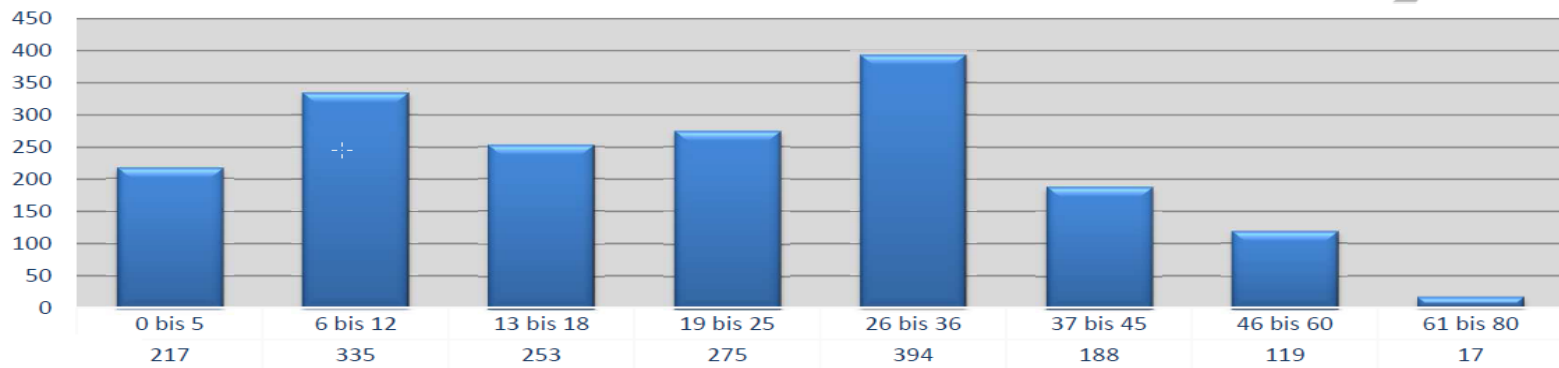

Familienstand innerhalb der VU ■ männlich ■ weiblich

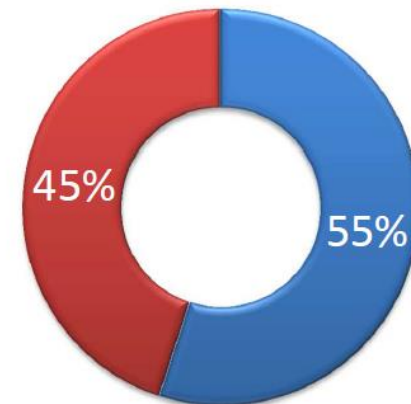
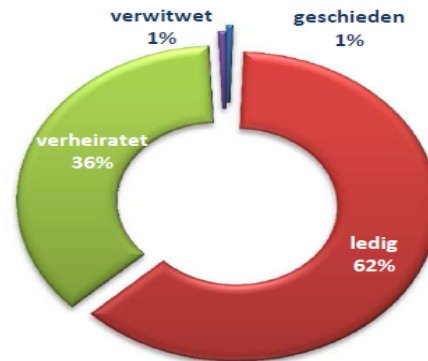

CURRENT REFUGEE SITUATION

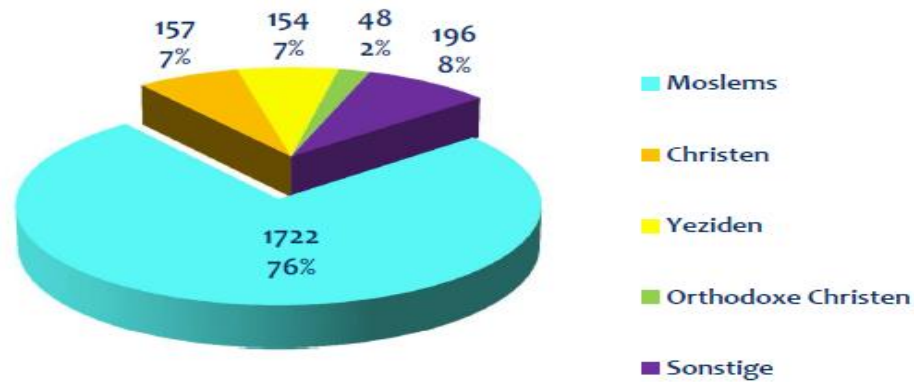

LANDRATSAMT: TASKS & DUTIES

District Administration

Refuse disposal

Social aid

Youth office

Education and culture

Regional public transport

Finances

....

State Authority

Construction permits

Traffic department (driving licenses, ...)

Public order

Environmental protection

Veterinary office

Control of municipalities

Temporary housing of refugees

...

CURRENT REFUGEE SITUATION

- many departments involved (youth, employment, social aid, HR etc.)
- external services (security; social care)
- social services: 3 companies (before: 1)
 - miteinanderleben: more employees (2 > 10)

CURRENT REFUGEE SITUATION

- Lodging (complicated system, no free choice for refugees where to live, emergency camps, ...)
- Maintenance (administration, health services, social work)
- Integration (work, language courses, kindergarten/schools, training/formation, ...)
- Volunteering (ca. 1.800 volunteers in Enzkreis > coordination & structures)



1. Administration	2. Lodging	3. Health	4. Care	5. Education, Minors	6. Labour, Participation Adults	7. Return	8. Volunteering
1.1.	2.1.	3.1.	4.1.	5.1.	6.1.	7.1.	8.1.
Staff	Acquisition	Medical Services	Information/ Communication	U 3	Language Learning	Return Counselling	Info service/ Coordination
1.2.	2.1.	3.2.	4.2.	5.2.	6.2.		8.2.
Equipment	Object Management	Infection Protection	Social Care	Kindergarten	Labour and Qualification		Integration Coordination
1.3.	2.3.	3.3.	4.3.	5.3.	6.3.		8.3.
External Services	Planning	Psychological Aid	Security	Schooling Education	Leisure		Refugee Commissaries
1.4.	2.4.			5.4.			8.4.
Financial Support	Consecutive			Youth Work		Formation	
1.5.				5.5.		8.5.	
Database				Assisting Offers		Translators	
				5.6.			
				Unaccompanied Minors			